

# RECOMMENDED PRACTICES FOR SMALL HOLDER POULTRY (BROILOR) ENTERPRISE

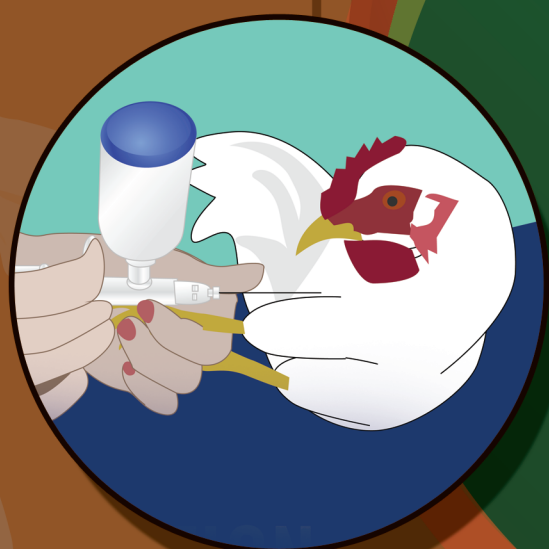

Supported By

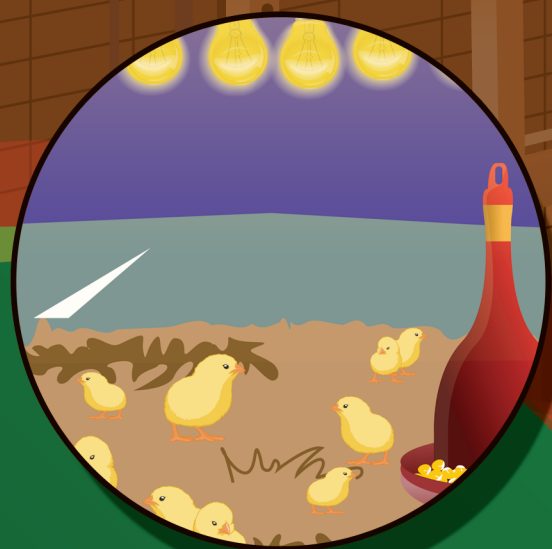

Designed & Developed by





Supported by



Design & Developed by

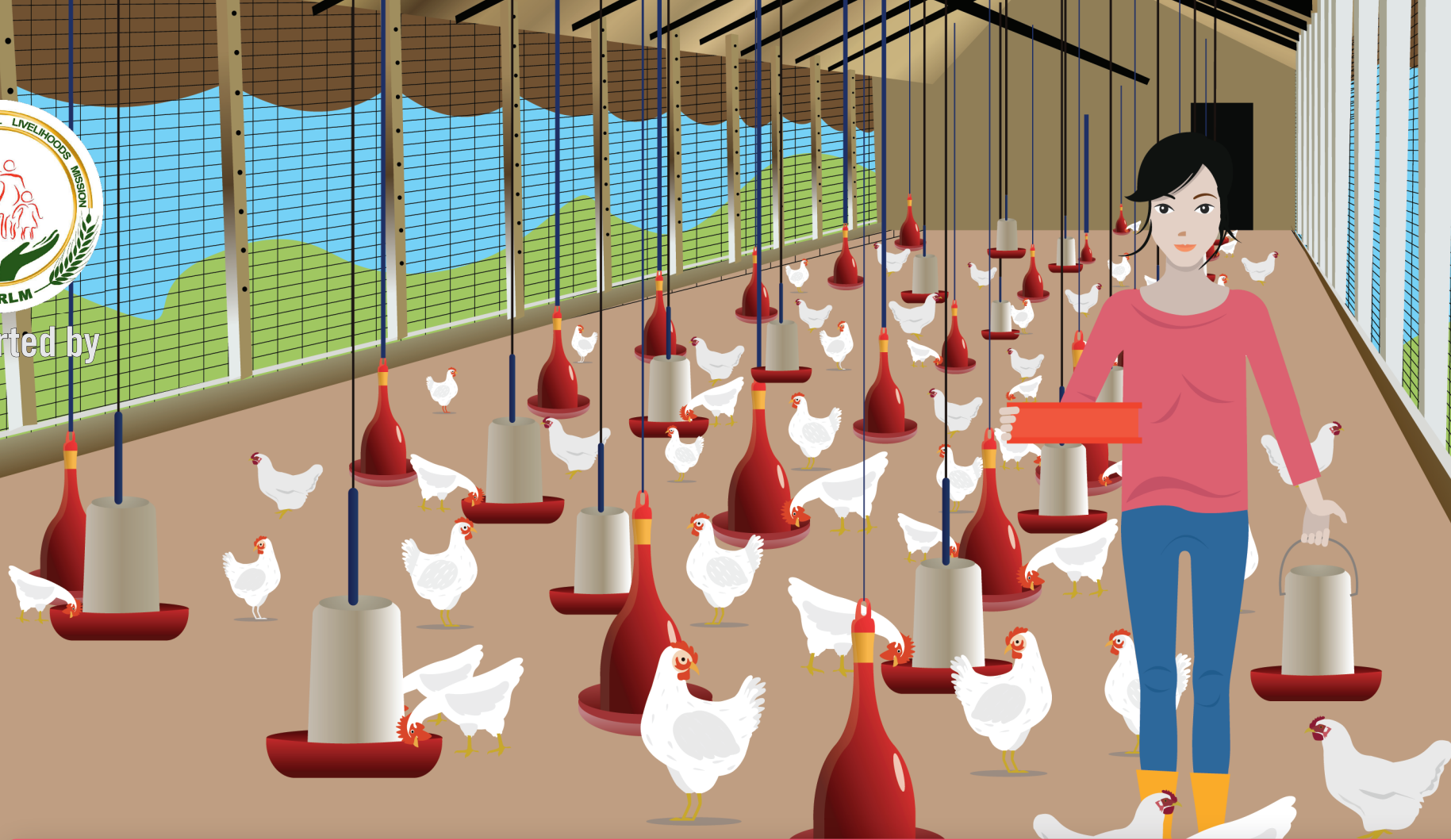

# HOUSING



1.5-2 sq. ft. area per bird should be allotted.



Litter Material (**Wood Powder/ Rice Husk**) should be 2-3 inch deep & maintained dry all the time.



The shed must be **cross ventilated**.



**Rain water** must not allowed to enter in shed.



For better laying, make provision for **lighting** (18-20 hours a day).



Make Hen House in the shed to allow the layer go & lay egg.





Supported by



Design & Developed by

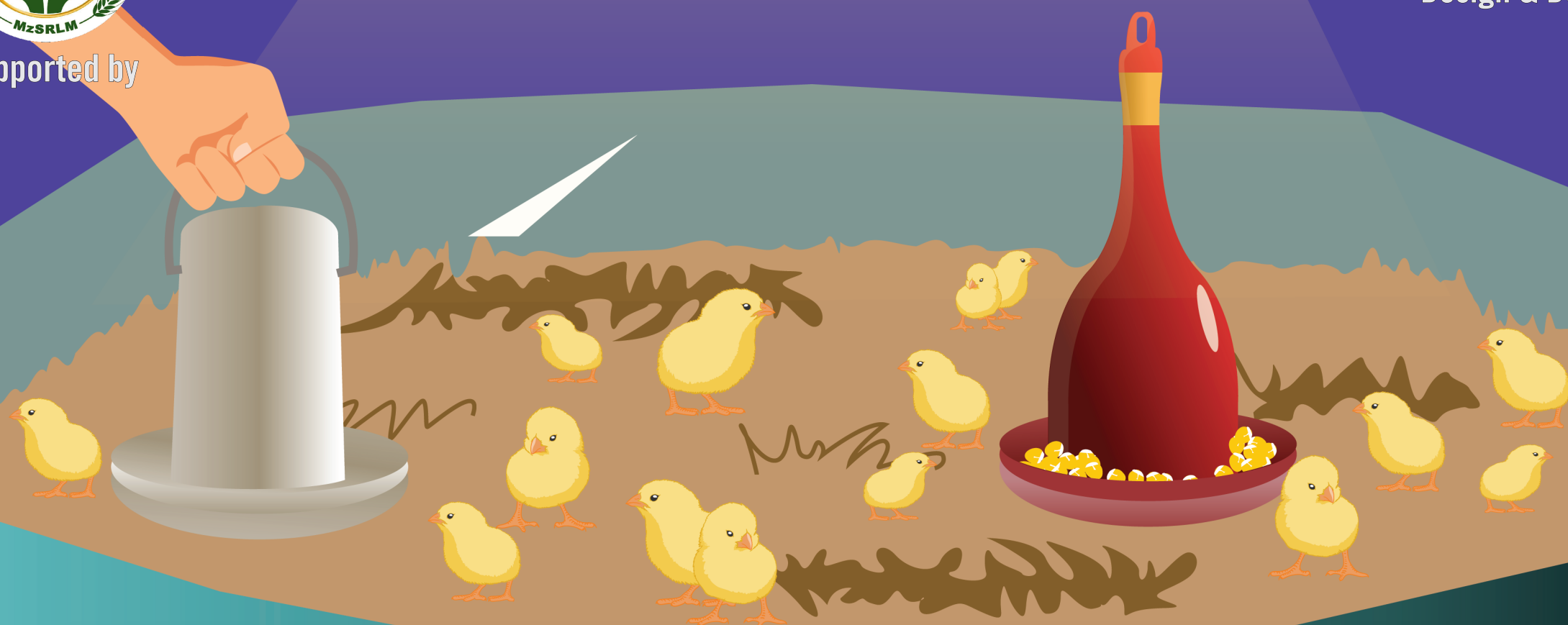
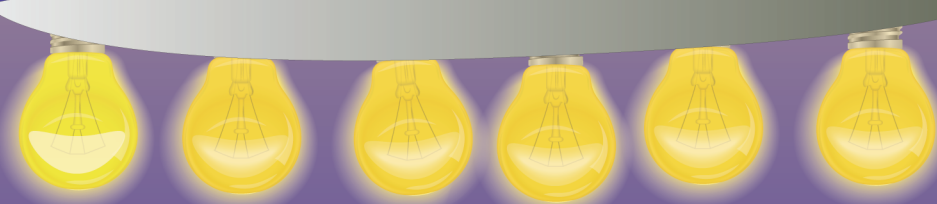

# CARE OF CHICKS



The chicks should be provided with some heat source for the first 15 days (950 F in first week followed by 90, 85, 80 in every week & make constant at 800F)



The chicks should not be allowed to huddle  
The chicks should be offered jaggery water mixed with some black salt (0.5%) for the first few days, this shall allow smooth expulsion of Meconium.



Vit. B-Complex, Vit. A, D3 & E should be given first 10 days



2 days Pre & Post vaccine, immunomodulator must be given (Vit. E & Selenium)

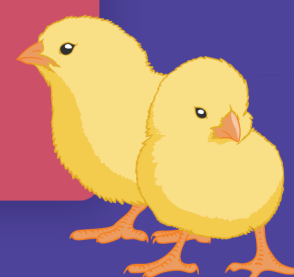





Supported by



Design & Developed by



# FEEDING

| Sl No. | Feed Type   | Requirement  |
|--------|-------------|--|
| 1      | Pre Starter | 250 gm per bird  |
| 2      | Starter     | 750 gm per bird  |
| 3      | Finisher    | Ad libitum(As per need) & could be mixed with 50% of home cooked feed. |



**Offer packed feed for initial 20 days**



**Finisher feed (after 20 days of age) could be mixed with the home cooked (cooked feed; sun dried & broken into granules) feed in 50:50**



**Mold growth in feed should be regularly checked & feed should not be allowed to get wet. Store the feed in dry area.**

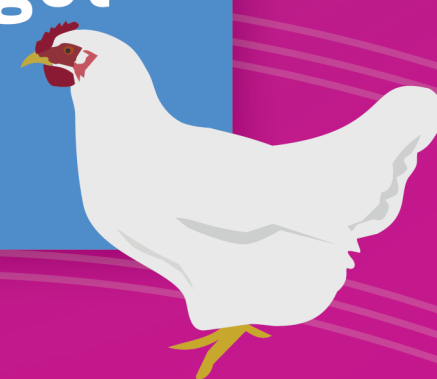





Supported by



Design & Developed by

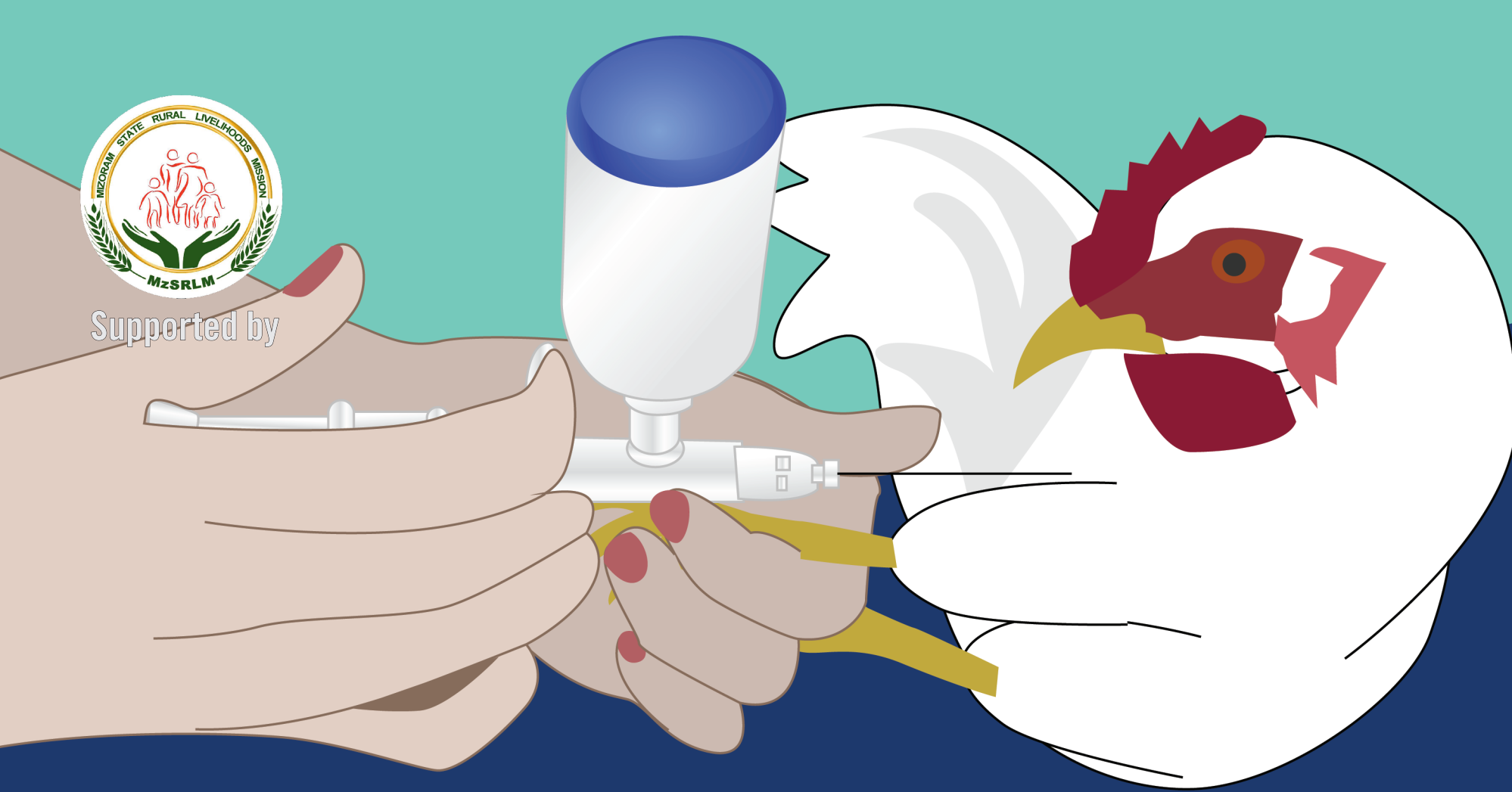

# VACCINATION

| Sr. No. | Age    | Vaccine   | Route          | Dose                                    |
|---------|--------|-----------|----------------|---|
| 1       | 1 day  | ND Killed | S/C            | 0.2 ml                                  |
| 2       | 5 day  | B1        | Eye drop       | 1 drop                                  |
| 3       | 12 day | IBD       | Eye drop       | 1 drop                                  |
| 4       | 40 day | LaSota    | Drinking Water | Add vaccine in 3 liter water/ 100 birds |
| 5       | 55 day | LaSota    | Drinking Water | Add vaccine in 3 liter water/ 100 birds |

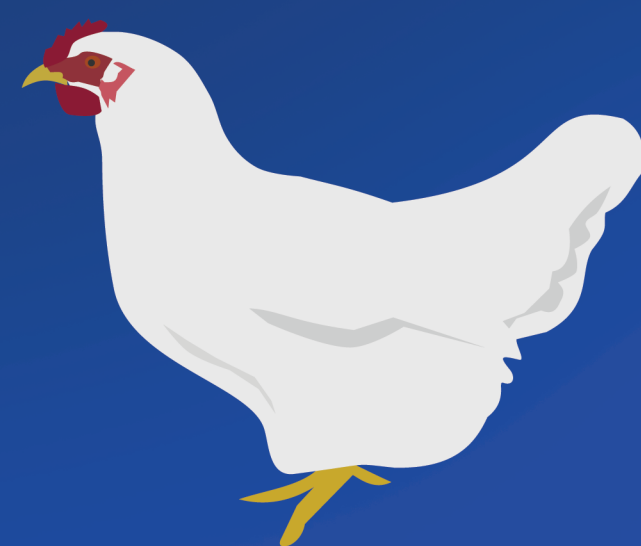



Supported by



Design & Developed by

# SANITATION, HYGIENE & BIOSECURITY



Spray (B-904 @8ml/ltr water) should be done fortnightly in the shed & Over the birds also



The dead birds should be properly disposed (either buried with Salt/Lime or shall be burned or should be properly boiled before feeding to pig)



The feeder & drinkers should be cleaned daily. The drinker should be washed thoroughly (to remove the bio-film). Any sort of greasing inside the drinker should not be allowed to settle

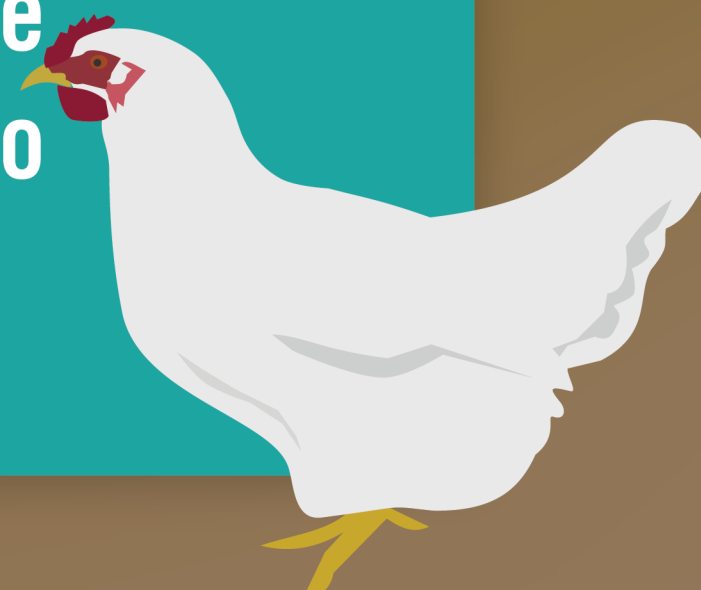





Supported by



Design & Developed by



# RECORD KEEPING



Fill the farmer card regularly



Get the farmer Card reviewed by the CRP/CSP



Keep the farmer card in safe custody & save the fully filled card

